

SEAL:

PERMIT TO PRACTICE
 WATT CONSULTING GROUP LTD
 SIGNATURE _____
 DATE _____
 PERMIT NUMBER: 1001432
 ENGINEERS & GEOSCIENTISTS
 BRITISH COLUMBIA

REVISIONS	DATE
0 ISSUED FOR IMPLEMENTATION	JAN 13-23
1 ISSUED FOR IMPLEMENTATION	JAN 17-23
2 ISSUED FOR IMPLEMENTATION	FEB 02-23
3	
4	
5	
6	
7	
8	

DESIGNED:	DRAWN:	CHECKED:	APPROVED:
KB	KB	KB	KM
DESIGN SPEED:	DESIGN VEHICLE:	PROJECT NO.:	DRAWING NO.:
	50km/h	3431.B01	6B-A-WATSON-A&B_P2
DATE:	REVISION:		
JAN 13, 2023	2		

TITLE: TRAFFIC CONTROL LAYOUT
 AP 6B-A-WATSON RD-A&B
 BPL TMEP SPREAD 6B

WATT Consulting Group
 Calgary, Edmonton, Lloydminster,
 Okanagan, Vancouver, Victoria
 WATTCONSULTINGGROUP.COM

PROJECT: V:\Project Files\3431 - TMEP Spread 6B - Design\SLAT\AP-6B-A-WATSON RD-A & B - SLAT_P2_2023-02-02.dwg
 PLOT DATE: 22/02/2023 10:14 AM
 PLOTTED BY: Pavane Navarathna

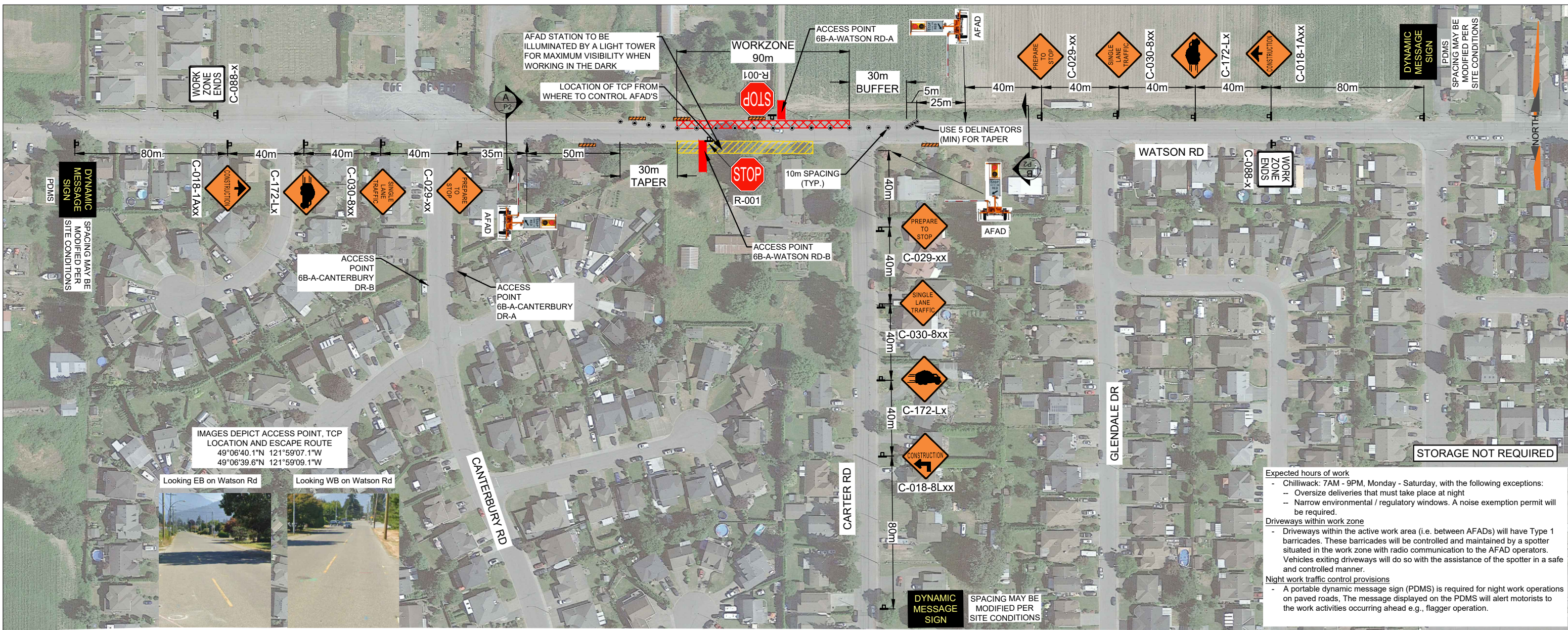

Expected hours of work

- Chilliwack: 7AM - 9PM, Monday - Saturday, with the following exceptions:
 - Oversize deliveries that must take place at night
 - Narrow environmental / regulatory windows. A noise exemption permit will be required.

Driveways within work zone

- Driveways within the active work area (i.e. between AFADs) will have Type 1 barricades. These barricades will be controlled and maintained by a spotter situated in the work zone with radio communication to the AFAD operators. Vehicles exiting driveways will do so with the assistance of the spotter in a safe and controlled manner.

Night work traffic control provisions

- A portable dynamic message sign (PDMS) is required for night work operations on paved roads. The message displayed on the PDMS will alert motorists to the work activities occurring ahead e.g., flagger operation.

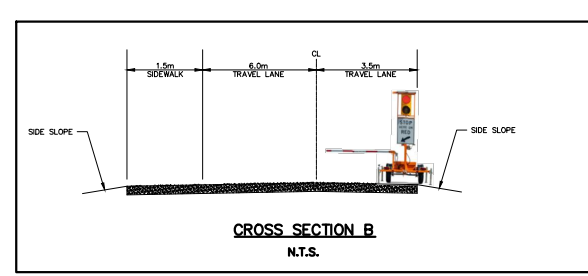
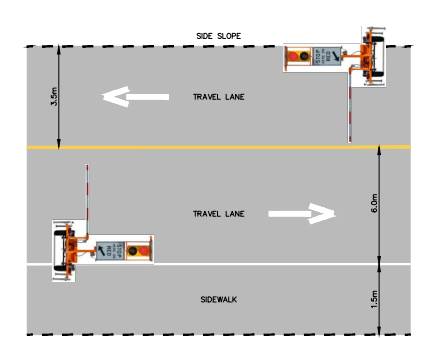
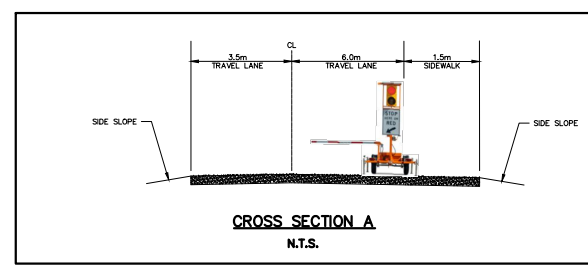

LEGEND:

- SIGN MARKER
- AUTOMATED FLAGGER ASSISTANCE DEVICE (AFAD)
- TCP CONTROL LOCATION
- TYPE 1 BARRICADE
- ACCESS (6B-A-WATSON RD-A&B)

PERMIT TO PRACTICE
WATT CONSULTING GROUP LTD
 SIGNATURE _____
 DATE _____
PERMIT NUMBER: 1001432
ENGINEERS & GEOSCIENTISTS
BRITISH COLUMBIA

SEAL:

REVISIONS		0 25m 50m 100m			
0	ISSUED FOR IMPLEMENTATION	JAN 19-23	1:2,000		
1	ISSUED FOR IMPLEMENTATION	FEB 02-23	DESIGNED: KB	DRAWN: KB	CHECKED: KM
2			APRVD: KM		
3			DESIGN SPEED: 50km/h		
4			PROJECT NO: 3431.B01		
5			DRAWING NO: 6B-A-WATSON-A&B-SLAT_P2		
6			DATE: JAN 19, 2023		
7			REVISION: 1		
8					

TITLE: **TRAFFIC CONTROL LAYOUT**
AP 6B-A-WATSON RD-A&B-SLAT
BPLP TMEP SPREAD 6B

Calgary, Edmonton, Lloydminster,
 Okanagan, Vancouver, Victoria
WATT Consulting Group
 WATTCONSULTINGGROUP.COM

These Design Documents are prepared solely for the use by the party with whom the Design Professional has entered into a contract, and there are no representations of any kind made by the Design Professional to any party with whom the Design Professional has not entered into contract.

PROJECT: V:\Project Files\3431 - TMEP Spread 6B - Design\SLATAP-6B-A-WATSON RD-A & B - SLAT_P3 - 2023-02-02.dwg
PLOT DATE: 22/02/2023 10:14 AM
PLOTTED BY: Pavane Navarathna

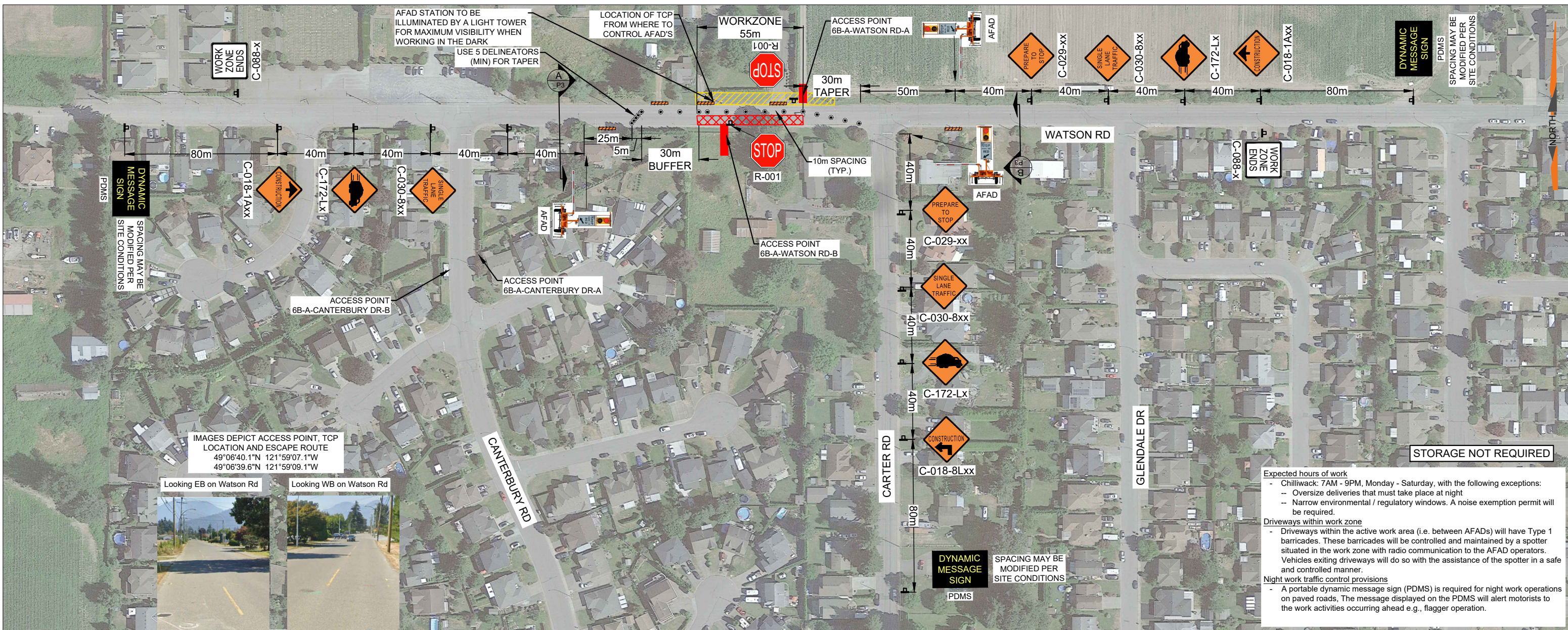

Expected hours of work

- Chilliwack: 7AM - 9PM, Monday - Saturday, with the following exceptions:
 - Oversize deliveries that must take place at night
 - Narrow environmental / regulatory windows. A noise exemption permit will be required.

Driveways within work zone

- Driveways within the active work area (i.e. between AFADs) will have Type 1 barricades. These barricades will be controlled and maintained by a spotter situated in the work zone with radio communication to the AFAD operators. Vehicles exiting driveways will do so with the assistance of the spotter in a safe and controlled manner.

Night work traffic control provisions

- A portable dynamic message sign (PDMS) is required for night work operations on paved roads. The message displayed on the PDMS will alert motorists to the work activities occurring ahead e.g., flagger operation.

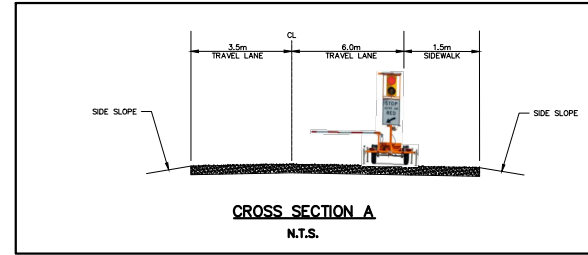

NOTE: DIMENSIONS SHOWN ARE SITE SPECIFIC

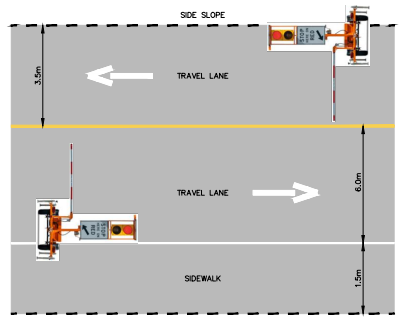

NOTE: DIMENSIONS SHOWN ON PLAN VIEWS ARE SITE SPECIFIC

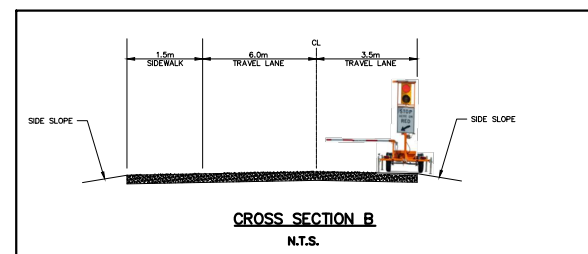

NOTE: DIMENSIONS SHOWN ARE SITE SPECIFIC

LEGEND:

- SIGN MARKER
- AUTOMATED FLAGGER ASSISTANCE DEVICE (AFAD)
- TCP CONTROL LOCATION
- TYPE 1 BARRICADE
- ACCESS (6B-A-WATSON RD-A&B)

PERMIT TO PRACTICE
WATT CONSULTING GROUP LTD

SIGNATURE _____

DATE _____

PERMIT NUMBER: 1001432
ENGINEERS & GEOSCIENTISTS
BRITISH COLUMBIA

SEAL:

REVISIONS		0 25m 50m 100m			
0	ISSUED FOR IMPLEMENTATION	JAN 19-23	1:2,000		
1	ISSUED FOR IMPLEMENTATION	FEB 02-23	DESIGNED: KB	DRAWN: KB	CHECKED: KM
2			APRVD: KM		
3			DESIGN VEHICLE:		
4			DESIGN SPEED: 50km/h		
5			PROJECT NO: 3431.B01		
6			DRAWING NO: 6B-A-WATSON-A&B-SLAT_P3		
7			DATE: JAN 19, 2023		
8			REVISION: 1		

TITLE: **TRAFFIC CONTROL LAYOUT**
AP 6B-A-WATSON RD-A&B-SLAT
BPLP TMEP SPREAD 6B

Calgary, Edmonton, Lloydminster,
Okanagan, Vancouver, Victoria

WATT
Consulting Group

WATTCONSULTINGGROUP.COM

